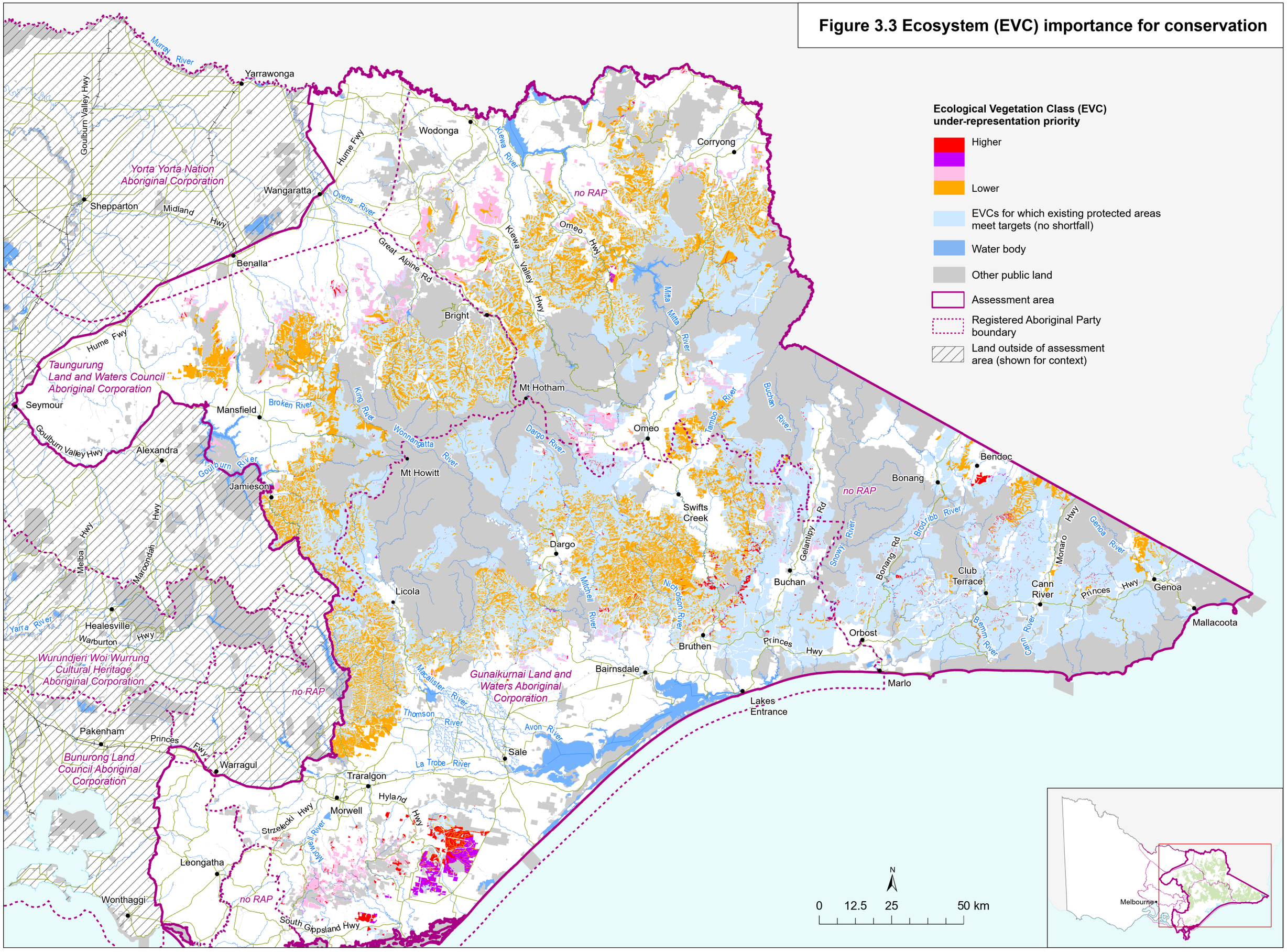Figure 3.3 Ecosystem (EVC) importance for conservation