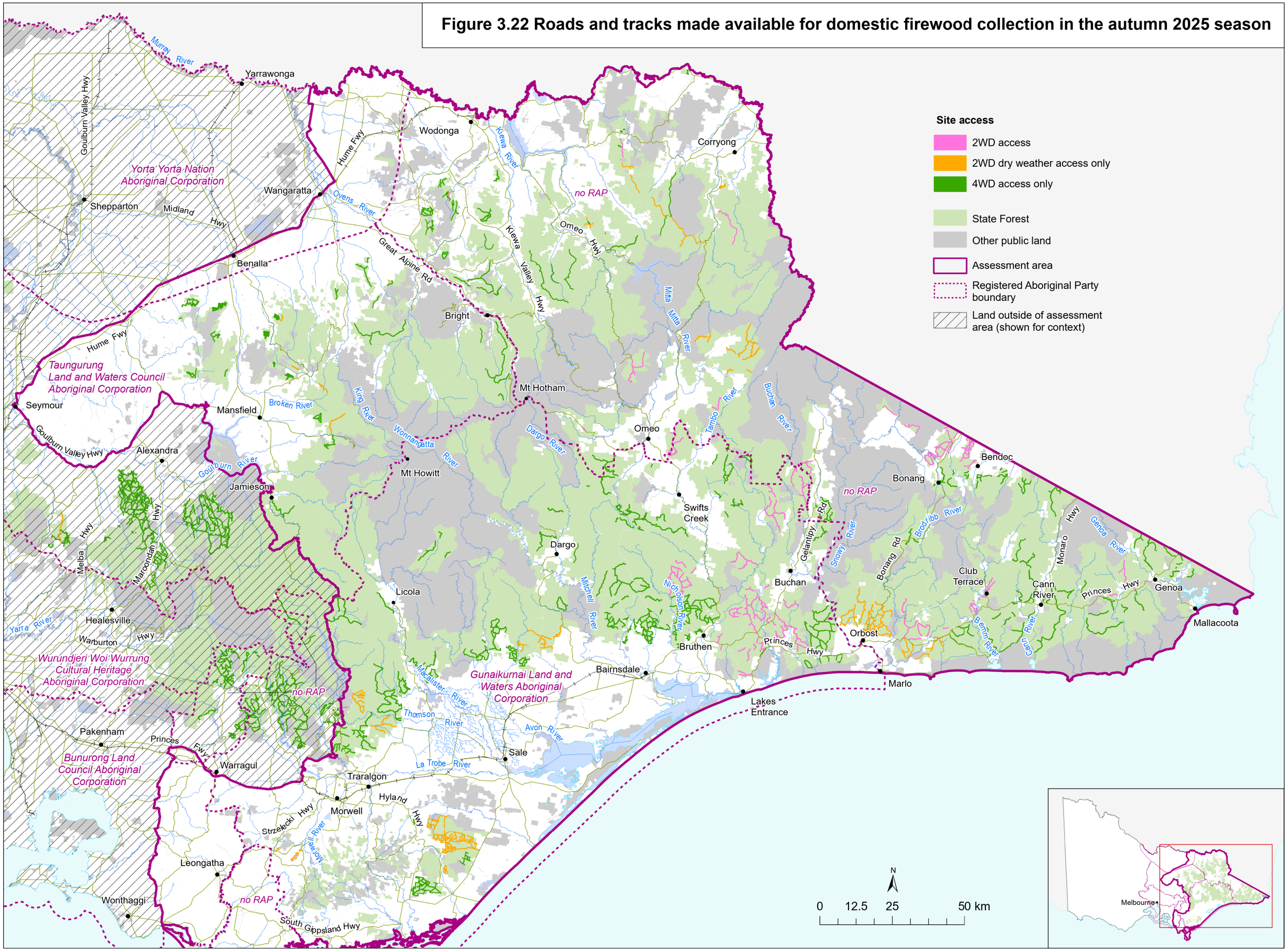**Figure 3.22 Roads and tracks made available for domestic firewood collection in the autumn 2025 season**