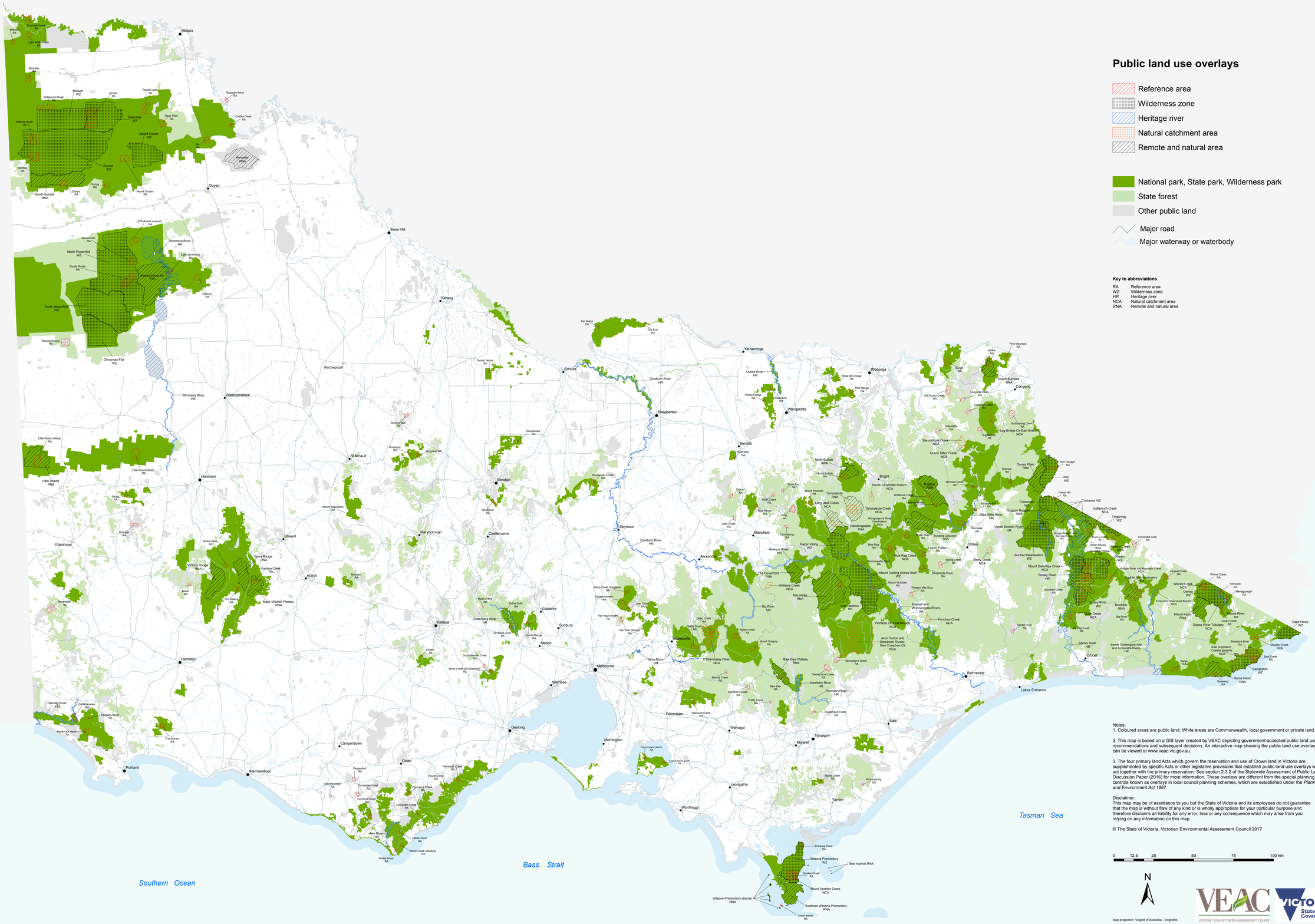Map B: Victoria's public land use overlays