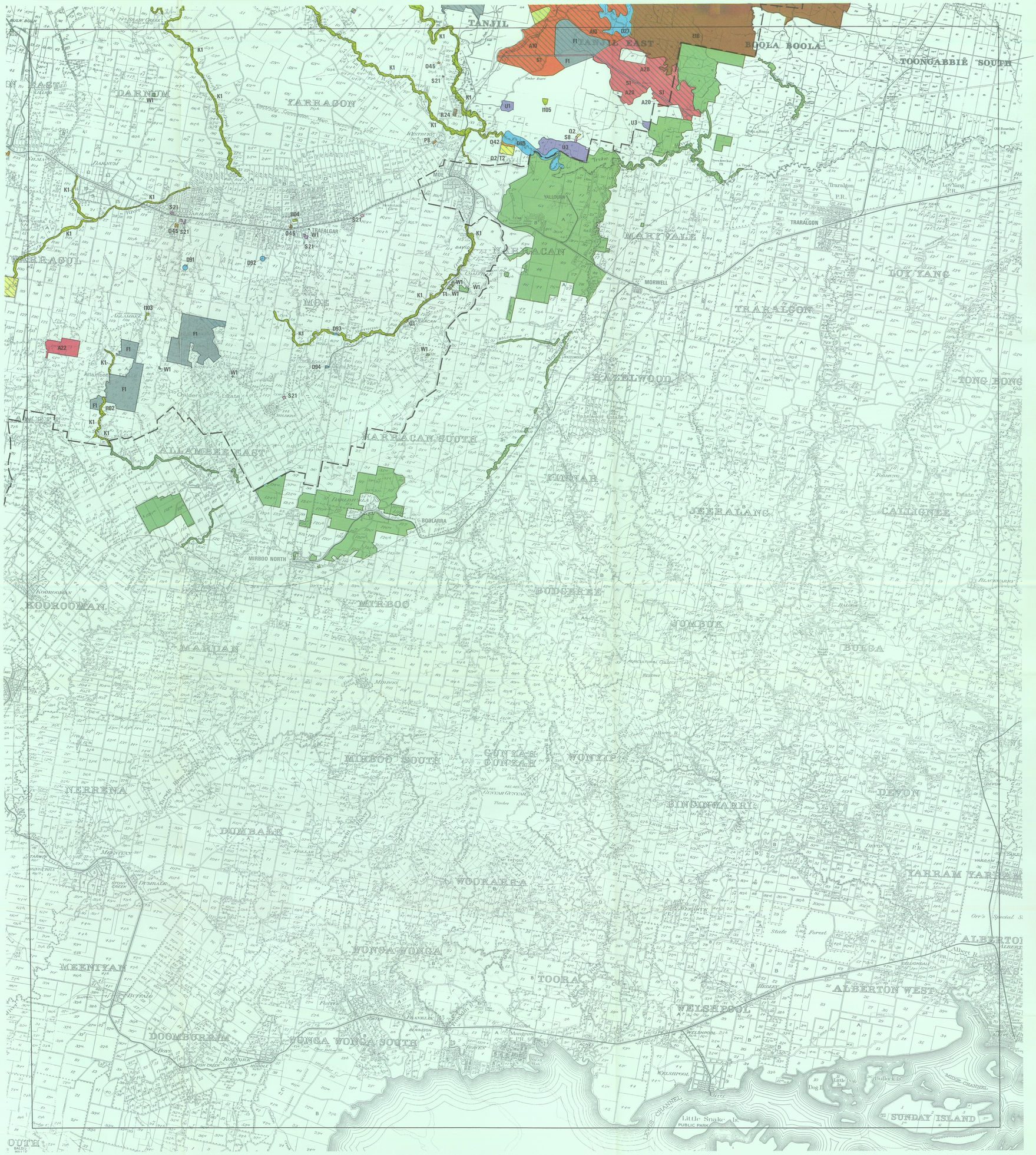

FINAL RECOMMENDATIONS

LAND CONSERVATION COUNCIL
VICTORIA

MELBOURNE STUDY AREA

NATIONAL PARK	A1 *Baw Baw*		
STATE PARKS	A2 *Angahook* A3 *Brisbane Ranges* A4 *Lerderderg* A5 *Fryers Ridge*	A6 *Kinglake* A7 *Cathedral Range* A8 *Lake Mountain* A9 *Eildon*	A10 *Macedon* A11 *Buxton* A12 *French Island*
REGIONAL PARKS	A13 *You Yangs* A14 *Steiglitz* A15 *Hepburn* A16 *Macedon (Map B)* A17 *Wandong*	A18 *Yea River* A19 *Fraser* A20 *Tyers* A21 *Crossover* A22 *Mount Worth*	A23 *Ferntree Gully* A24 *Dandenongs* A25 *Grantbrook* A26 *Warrandyte* A27 *Cape Schanck–Arthurs Seat*
GEOLOGICAL MONUMENT	A28 *Organ Pipes*		
HISTORIC AREAS	N1 *Walhalla*	N2 *Bungal*	
MULTI–PURPOSE PARK	A29 *Yarra Valley (Map C)*		
REFERENCE AREAS	B1 *Dandidwarrah* B2 *Stony Creek* B3 *Musk Creek* B4 *Bulla Gully* B5 *Ab Rows Gully* B6 *Pyrete Range* B7 *Stony Creek* B8 *Disappointment*	B9 *Joey Creek* B10 *Yea Yean (north)* B11 *Yea Yean (south)* B12 *Watts River* B13 *Deep Creek* B14 *Walsh Creek* B15 *Mount Gregory* B16 *Bennie Creek*	B17 *Diamond creek* B18 *Hawthorn Creek* B19 *Saw River* B20 *Eaglehawk Creek* B21 *French Island (north)* B22 *French Island (east)*
WILDLIFE RESERVES	C1 *Browns Swamp* C2 *Lake Coeswarra* C3 *Lonsdale Lakes* C4 *Swan Bay—Edwards Point* C5 *Mud Islands* C6 *St Leonards* C7 *The Spit*	C8 *Serendip* C9 *Freshwater Swamp* C10 *Homewood* C11 *Mokoswarth* C12 *Scobs Creek* C13 *Yellingbo* C14 *Western Port*	C15 *Phillip Island (inland)* C16 *Rhyll Swamp* C17 *Seal Rocks* C18 *Phillip Island (coastal)* C19 *Newhaven Swamp* C20 *Reef Island–Bass River*
WILDLIFE MANAGEMENT CO–OPERATIVE AREAS	C21 *Swan Bay* C22 *Mud Islands* C23 *Pygmy Eye Annulus*	C24 *Point Lonsdale* C25 *Point Nepean* C26 *Western Port*	C27 *Rhyll–Newhaven* C28 *Reef Island–Bass River*
FLORA RESERVES	H1–H19 *Various*		
FLORA AND FAUNA RESERVES	H20–H26 *Various*		
WATER PRODUCTION	D1–D103 *Various*		
HARDWOOD PRODUCTION	E1 *Bungal Forest* E2 *Woodspur Forest* E3 *Cobaw Forest* E4 *Tallarook Forest* E5 *Mount Disappointment Forest* E6 *Toolangi Forest*	E7 *Marriedindi Forest* E8 *Black Range Forest* E9 *Marysville Forest* E10 *Rubicon Forest* E11 *Big River Forest* E12 *Thomson Forest*	E13 *Tarago–Latrobe Forest* E14 *Neerim East Forest* E15 *Tanjil–Tyers Forest* E16 *Boola Boola Forest*
Special Management for Hardwood and Wildlife	E12 *(part) Thomson Forest*		
SOFTWOOD PRODUCTION — Existing Plantations	F1 *Various*		
SOFTWOOD PRODUCTION — Proposed Plantations	F2–F5 *Ballarat zone* F6–F13 *Central and Benalla/Mansfield zones* F14–F16 *Latrobe zone*		
FOREST AREA	G1 *Various*		
COASTS — Coastal Reserves	J1 *Lorne to Queenscliff* J4 *Hanns Inlet to Watsons Inlet*	J2 *Port Phillip Bay*	J3 *Flinders to Hanns Inlet, Phillip Island, and Watsons Inlet to Cape Patterson*
COASTS — Scenic Coasts	J5 *Lorne to Point Roadknight* J8 *Griffith Point, Sao Remo to Black Head, Kilcunda*	J6 *Point Addis to Bells Beach*	J7 *Point Nepean to West Head, Flinders*
EDUCATION AREAS	M1 *Eumemmerrin* M2 *Ocean Grove Nature Reserve* M3 *Meredith* M4 *Korjemmenp* M5 *Tylden South* M6 *Mount Piper*	M7 *Kinglake West* M8 *Kinglake* M9 *Andrews Hill* M10 *Castella* M11 *Tonimbuk* M12 *Crossover*	M13 *Fumina South* M14 *Tanjil* M15 *Boggy Creek*
BUSHLAND RESERVES	I 1–I 105 *Various*		
PUBLIC LAND WATER FRONTAGE RESERVES	K1 *Various*	NOTE: *Public land water frontage reserves cannot be accurately defined at this mapping scale. Refer to the appropriate parish plan to determine the boundaries of the reserve and whether the reserve is on one side, or both sides, of the stream.*	
STREAMSIDE RESERVES	K5–K49 *Various*		
HIGHWAY PARK	L2 *Maroondah Highway, between Yarck and Merton*		
RECREATION	O4 *French Island Youth and Family Camp* O7 *Baw Baw Alpine Resort (Map E)*	O8 - O42 *New Recreation Reserves* O43 *Inverleigh*	O44 *Bannockburn* O45 *Existing Recreation Reserves*
SCENIC RESERVES	P1–P8 *Various*		
AGRICULTURE — Alienation	Q1 *Various* Q3 *Werribee*	Q2 *S.E.C. land* Q5 *Toolangi*	Q7 *Ellinbank*
AGRICULTURE — Research	Q4 *Westmeadows*	Q6 *Frankston*	
TOWNSHIP LAND	T1 *Various*	T2 *S.E.C. land*	T3 *Walhalla*
MINERALS AND STONE	R2–R24 *Various*	R25–R26 *Alcoa Lease Area (brown coal), Anglesea (Map B)*	
UTILITIES AND SURVEY	S1 *Existing powerlines* S4–S8 *Various garbage tips* S12 *Possible future power stations*	S13 *Werribee sewerage farm* S14–S16 *Various hospitals* S17 *Social welfare, Sunbury*	S19 *Western Port* S21 *Various existing utilities*
UNCOMMITTED	U1 *Various*	U2 *Yea Yean system*	U3 *S.E.C. land*
OTHER RESERVES AND PUBLIC LAND	W1 *Various*		
	Commonwealth land (not "public land" as defined in the Land Conservation Act 1970)		
	Public land (as defined in the Land Conservation Act 1970) which is outside the Melbourne Study Area in adjoining areas		
	Public land in catchments supplying water for industrial, domestic, or irrigation use		

TRUE NORTH

INDEX TO ADJOINING SHEETS

Study area boundary

Parish name and boundary

County boundary

Crown allotment boundaries and numbers

Scale 1:100,000

Miles 0 2 4 6 8

Kilometres 0 2 4 6 8 10 12

NOTE: THE BASE FOR THIS MAP IS A COMPOSITE OF COUNTY PLANS AND THE EDGES OF ADJOINING SHEETS MAY NOT FIT EXACTLY. PARTICULARLY IN MOUNTAIN AREAS, TOPOGRAPHIC INFORMATION ON THE BASE MAY BE INACCURATE.

NOVEMBER 1976

MAP No.12